

**East Midlands Gateway
Phase 2 (EMG2)**

Document DCO 6.13C/MCO 6.13C

ENVIRONMENTAL STATEMENT

Technical Appendices

Appendix 13C

EA Flood Zones Figure

October 2025

13

The East Midlands Gateway Phase 2
and Highway Order 202X and The East Midlands Gateway
Rail Freight and Highway (Amendment) Order 202X

[SEGRO.COM/SLPEMG2](https://segro.com/slpemg2)

SEGRO

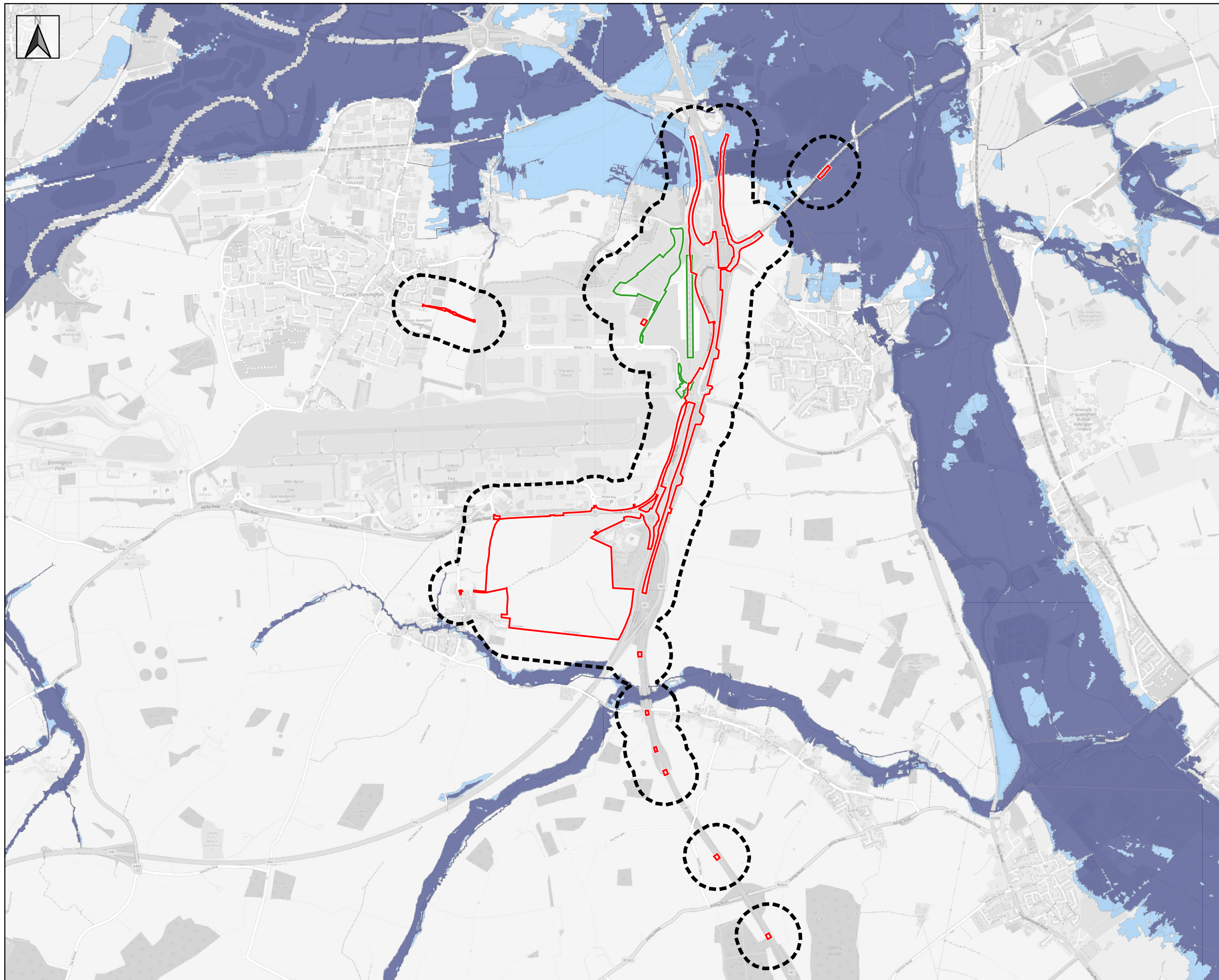

**SEGRO Logistics Park
East Midlands Gateway
Phase 2
(EMG2)**



Date: 25-07-2025

Paper size: A3

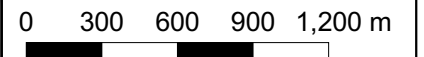

Scale: 1:30,000



Key:

-  DCO Order Limits
 MCO Order Limits
 ES Study Area

Flood Zones

-  Flood Zone 3
-  Flood Zone 2



EA Flood Zones

Appendix 13C

Status: PRELIMINARY

Revision: V6

Drawn by: [REDACTED]

Approved by: [REDACTED]

© Crown copyright. Public sector information licensed under Open Government Licence v3.0. © Crown copyright and database right 2025. © OpenStreetMap contributors 2025.